# Richmond Record-Herald

VOL. XXVI— SIXTEENTH YEAR | RICHMOND, CONTRA COSTA COUNTY, CAL.—MONDAY, APRIL 16, 1917. | NUMBER 58


# MAY ELECTRIFY SANTA FE R. R.

## MAYOR ROLPH TO SPEAK AT PREPAREDNESS MEET

## NEW HIGHWAY WORK TALKED OF AT BOARD MEET TODAY

(Special to Record-Herald)

MARTINEZ, April 16.—Highway Commissioner H. J. Weideman and Engineer Charles Stern of the Commission were in conference with the Board of Supervisors today relative to new highway work in the county. It is presumed that new construction will be started at a very early date on the stretch of highway between Pinole and Bay Point.

The Board of Supervisors today received three bids for the supplying of gravel for roadwork from Niles Sand and Gravel company, Grant Gravel company and the E. B. and A. L. Stone company.

Owing to the close bidding of the companies it is stated that all bids may be thrown out and the supplies bought in the open market.

## QUARRY DONATES ROCK FOR BIG CHURCH WALL

Rock for the construction of a concrete wall about St. Paul's Catholic church at San Pablo was donated to Rev. Father Porta, pastor of the church today by Superintendent H. G. Biggs of the Blake Bros. Quarry company.

Father Porta is arranging with Traffic Manager Harry Brown of the traction company for the hauling of the rock free that teams donated for use in the wall building may be used in securing gravel.

## LAST MINUTE NEWS

**ARE HELD.**

MARTINEZ, April 16.—Joe Lum and Hoy Dock, accused of the shooting of Lee Toy and Ah Toy in a Chinese stong war in this city Friday night will have their preliminary hearing before Justice of the Peace Hayden Wednesday.

**PROPERTY SUIT.**

MARTINEZ, April 16.—Suit was filed here today by Charles G. Bacon of Richmond against W. P. Huntington to compel a filing of a deed of trust for property purchased by Bacon in the Huntington tract here.

**OFFERS SERVICES.**

MARTINEZ, April 16.—The District Attorney's office today offered its services to United States District Attorney John W. Preston in the prosecuting of any war cases which might arise in this county.

**FOUR IN COURT.**

Edward Renner, drunk was floated out of town by Police Judge Hiram Jacobs today. Gus Erickson a quarryman was fined $10 for being drunk; C. Blume, charged with leaving a horse unhitched was reprimanded; Mike Fish was floated out of town for drunkeness.

**FROM MARTINEZ.**

Postmaster J. J. Anderson and wife of Martinez visited at the home of Mr. and Mrs. C. G. Bacon in this city over Sunday.

**PRES. POINCARE'S MESSAGE IS SENT TO WOODROW WILSON**

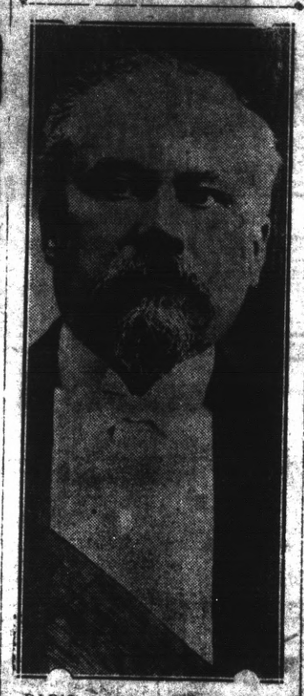

PARIS, April 16.—President Poincare has sent forward the following cablegram to President Wilson: "At the moment when, under the generous inspiration of yourself, the great American people faithful to its ideals and its traditions, is coming forward to defend with the force of arms the cause of justice and of liberty the people of France are filled with the deepest feelings of brotherly appreciation. Permit me again to convey to you Mr. President, in this solmen and gave moment of which I recently gave you evidence sentiments which under the present circumstances, have grown in depth and warmth. I am confident that I voice the thought of all France in expressing to you and to the American nation the joy and the pride which we feel today as our hearst onc eagain beat in unison with yours. This war would have reached its final import had not the United States been led by the enemy himself to take part in it.

## SAN PABLO GIRL BECOMES BRIDE YESTERDAY

Attended by a number of their young friends Miss Louisa Rose, well known San Pablo girl was yesterday claimed as the bride of Antone Faria. The marriage was a very simple affair, being solemnized shortly after 12:00 o'clock by Rev. Father Joseph Porta at St. Paul's Catholic church.

The couple were attended by Miss Lulu Amaral, Miss Anna Rose, Antone Rose and Joseph Peixotto.

**ASSOCIATED OIL CO. TO PLANT STATIONS IN LIPPIA FLOWERS**

(Special to Record-Herald)

MARTINEZ, April 16.—According to information received by John F. Swett, the local nurseryman, the Associated Pipe Line Company of Fresno has extensive plans for beautifying the grounds about its pumping stations at the Contra Costa end of the line. In a recent interview W. E. Carleton, superintendent of the pipe line said that the company planned to surround its pumping stations at Byron, Nichols and Newlove with lawns, and had chosen Lippia as best adapted to the purpose.

## CITIZENS OF ENTIRE COUNTY SHOULD ATTEND

A monster preparedness meeting will be held at Crockett Friday evening at which Mayor James Rolph of San Francisco will be the principal speaker.

A number of army and navy officers together with George Rolph, superintendent of the Crockett Sugar Refinery will also speak at the meeting.

Efforts are being made by the committees handling the meeting to have representatives from all parts of the county, including Richmond, Pinole, Bay Point, Martinez, Tormey, Rodeo, Selby, Pittsburg, Antioch and Walnut Creek.

## EL CERRITO ASKS TO BE ALLOWED TO INCREASE

(Special to Record-Herald)

MARTINEZ, April 16.—The Board of Supervisors in session today, received a petition from Police Judge Hiram Jacobs of Richmond, asking that an election be called for the purpose of incorporating the town of El Cerrito. It is expected that the board will set a time for the hearing of the petition within the sixty days required by law.

The petition recently circulated among the citizens of the district bore 97 signatures and was turned over to Judge Hiram Jacobs who took an affidavit of the circulators, namely William Bigley, George Adams and John Sandvich.

## RECORD-HERALD ANXIOUS THAT FLAG BE RETURNED SOON

Somebody has borrowed the Record-Herald's American flag. If it is being used to demonstrate and symbolize somebody's patriotism, then it is all right, but if not we would like for the borrower to return it so that it may grace the flag-pole on the roof of this office.

For the past few years the flag has been loaned permisciously to about all the civic orders in town and evidently some one of them has forgotten to whom it belongs. Send it back to the office, otherwise we will be compelled to buy a new one.

**NICE WEATHER IS CAUSE OF BRISK BUILDING HERE**

Building work throughout the city is becoming brisk with the approach of pleasant weather.

R. H. Curry, bottler of this city today opened bids for the erection of a beautiful new home in the Wall tract.

Contractor Norman Anderson has five cottages under construction at the present time.

D. J. Collins, manager of the Pacific Electrical Manufacturing company reports business in the sale of fixtures and house wiring to be better than ever.

**VISITS HERE.**

R. F. Chilcott, manager of the Pacific Title and Insurance company with headquarters at Redwood City with his wife and family spent Sunday at the home of Mr. and Mrs. C. G. Bacon here.

Otto R. Ludewig, prominent Richmond businessman and former city councilman who today took out petitions for a seat on the council board.

## FORMER COUNCILMAN SHIES HIS HAT INTO RING FOR BOARD SEAT

Friends of Otto R. Ludewig, one of Richmond's most progressive businessmen induced him today to enter the race for city councilman. Petitions were taken out at the city clerk's office this morning to be circulated for Ludewig. They will have to be filed Wednesday evening, that time being set as the closing for all candidate petitions now out.

Ludewig was a member of the council until a few months ago when he resigned owing to pressing business matters which needed his attention. These having been straightened out Ludewig is again able to serve the people in an official capacity.

Ludewig is the twelfth candidate in the race for the three council vacancies to occur.

A petition circulated for Ernest Weise, local barber was filed with the city clerk today.

## Sunrise On Mt. Rubadoux Beautiful

## A. A. Winfree Finds Sight Inspiring

"Splendor of a sunrise on Mt. Rubadeaux, near Riverside can hardly be described with words" stated A. A. Winfree, former Macdonald avenue merchant who returned from a tour of the southern part of the state today.

Mr. and Mrs. Winfree recently visited their daughter Mrs. Helen Philpott at Bakersfield where she was operated upon for the removal of her tonsils. Following the operation, Mrs. Philpott and her mother left for Pasadena where she is reported as secovering rapidly.

Although it was at first thought the operation might impair Mrs. Philpott's voice this has later been reported as quite beneficial to her singing.

Easter Sunday Mr. and Mrs. Winfree attended the open air services which Rev. Aked conducted at the top ow Mt. Rubadaux.

"To look over the Riverside orange groves, with the scent of wildflowers and orange blossoms being brought to you on gentle breezes and see the beautiful Santa Ana river running nearby is almost beyond description."

The services are held at Mt. Rubadaux each Easter Sunday at sunrise.

Twenty-five thousand persons attended the services one week ago.

## KAISER WILHELM LIKENED TO KING BELSHASER BY PASTOR IN ADDRESS LAST EVENING

King Belshaser, banqueter and riotous liver of Biblical times, was likened to Kaiser Wilhelm of Germany in his utter disregard for the lives of fellow beings by Rev. John C. Gillette, pastor of the First Methodist church last evening.

Rev. Gillette's topic was "Mene, Mene Tekel" or "The Handwriting on the Wall."

He likened Kaiser Wilhelm to King Belshaser, in that both would have done anything to their command for control of the world. He compared the actions of both monarchs, showing in many ways where they were similar and stated that, "just so had destruction visited the kingdom of Belshaser, just so and as quickly would it end the present Prussian oligarchy of Germany."

Rev. Gillette flayed the diabolical plots which German sympathizers are reported to have attempted in the east and in Mexico. He urged patriotism for all and to but one flag—the stars and stripes.

In closing the pastor cautioned: "Do not be too hasty in judging a country by the act of it's members in these critical times. We would not want a foreign country to judge America by the action of some one citizen neither should we form similar conclusions."

## RICHMOND MEN HAVE A NARROW ESCAPE ON CAR

H. J. Beyer, and S. P. Deasy, the former manager of the porcelain ware works at Sixteenth street and Barrett avenue returned yesterday from a four days trip inspecting their mining interests in Lake and Mendocino counties. At their Great Wonder mine in Lake county they found Mr. Wattenberg, a brother-in-law of H. J. Byer hard at work getting out ore with 50 tons on the dump and about 1000 tons in sight. This morning twelve men were put to work on the mine and from now on will push the work. H. J. Beyer will return in about ten days time to superintend the shipping and getting out of the ore. S. P. Deasy will handle the selling end of the business. Both men are enthusiastic over their manganeese and graphite propositions which they claim are the best in the state.

While returning home just two miles north of Fulton a stray bullet crashed through the passenger coach in which Beyer and Deasy were riding, burying itself in the woodwork close to where the two Richmond men were sitting.

## WIFE DESERTER IS OUT ON $250 BAIL BOND

Harry DeGregorio, charged with desertion by his wife, was released from custody today on $250 bail. DeGregorio according to the police has been sought for the past three weeks.

He had agreed in court several months ago to pay his wife $15 a month during their separation. According to the police he is nine months behind in his payments.

## HOLY GHOST FETE IS ARRANGED FOR AT SAN PABLO

Pentecost Sunday, May 27 was set yesterday by several committees meeting with Father Joseph Porta, pastor of St. Paul's Catholic church for the annual Holy Ghost festival.

Up to the present time there have been two such festivals at San Pablo each year. One was held by the church and another by the residents. This year both factions have agreed on holding one big festival and to outdo all previous affairs.

The committee appointed to arrane for the coming celebration comprises John Regello, Antone Rose, A. M. Luiz and Father Porta

**FORMER RICHMOND BOY PLAYS AT L. A.**

Richard Winfree, son of A. A. Winfree, former clothier of this city and a talented violinist has signed for a several week playing contract at Jankes Tavern in Los Angeles.

Winfree was visited by his parents on a recent trip which they made through the south.

## PRES. RIPLEY OF SANTA FE LINES LOOKS OVER DOCKS

Slipping quietly and unostentatiously into the city last evening, E. P. Ripley, president of the Atchison, Topeka and Santa Fe railway company, made a short stopover here while he surveyed the company's local interests.

The private car bearing President Ripley was attached to an overland train arriving from Los Angeles.

He was accompanied by Vice-president H. Storey and General Manager Wells.

At Ferry Point the party stopped over for nearly an hour scrutinizing the present docking and wharfage facilities.

Owing to the tremendous amount of freight handled by the company it is possible that President Ripley's inspection of the wharves may mean the building of some additions shortly.

The electrification of the Santa Fe system is a possibility of the near future, provided practical arrangements may be made, it was admitted to the Record-Herald by Edward P. Ripley, president of the road, who is here on a business trip with a party of directors and officials.

"The time for any definite statements is not yet ripe," Ripley said. "Nothing has been offered us as yet which would give us an opportunity to go ahead with any actual plans. It is true, however, that overtures have been made, and if we can see our way clear profitably to do so we will electrify the Santa Fe lines."

**PLAN TO DAM RIVER.**

One of the party stated that J. B. Girand, engineer for the W. L. Clark Construction company of New York, had submitted a plan to dam the Colorado River twenty-one miles north of Peach Springs, and to generate electricity from that source. Enough power could be obtained according to the plan to supply all the copper mines of Arizona with fuel and also to furnish enough electricity to run the Santa Fe lines.

## WOMAN JURY ACQUIT MOTHER ACCUSED OF BATTERY

A woman jury at Pinole last week acquitted Mrs. Grace Mangernani of a charge of battery which had been made by Mrs. M. Costa, following a fight between children of the principals in the case. It was charged that Mrs. Costa's son hit a son of Mrs. Mangernani and that the latter took her son's part and hit the Costa boy. The jury was out about an hour.

**FROM SANTA ROSA.**

Walter Lamare, of Santa Rosa is visiting here as the guest of Donald Church for a few days.

**STOP HERE.**


If you are going to build a garage see our window for suggestions on STANLEY GARAGE HARDWARE, the very latest.

SQUARE DEAL HARDWARE CO.

R. B. DOUGALL, Phone Richmond 320 | We Give Home Trading Stamps FREE DELIVERY | R. G. ARMSTRONG 323 Macdonald Ave.

# Richmond Record-Herald

Published Every Afternoon, Except Sundays and Holidays by the Record-Herald Company

Sixth Street, near Macdonald Ave. Telephone Richmond 70

FRANK HULL...Managing Editor. G. E. MILNES...Business Mgr.

SUBSCRIPTION RATES:

1 Year.....$4.00 6 Months.....$2.00 1 Month by Carrier..40¢

Entered at the Postoffice at Richmond, Cal., as Second-class Matter.

Independent Democratic


## THE GERMANS IN AMERICA.

These are trying days for the loyal German-American. But no matter how deep his love for his fatherland, there can be in his mind no question of where his duty lies. He has an adopted country that is dearer to him than that which he forsook, a country to which he owes every thing and to which his fealty is solemnly pledged.

He came here seeking opportunity—and he found it. He came here seeking freedom—and he found it. He came here seeking release from the despotism that grinds down the home land—and he found it.

Here he has reared and educated his family in peace and prosperity. Here he has participated in the government of the land. Here he has been his own man and not the kaiser's. Here the State lives for him, and not he for the State. Here he is a free individual, not a mere cog in a huge machine.

These are facts which the German-American has lived and which he knows. They are the well spring of his loyalty, the foundation of his patriotism.

But there is another sort here—happily few in numbers, as we believe. That is the American German. He forgets his debts to America and is tempted to plot for the kaiser whose land he found it desirable to leave. He was irked there by the word "verboten" that stood across his path to liberty and forbade his egress. He came to a land where "forbidden" is an edict which lies with the people themselves to pronounce.

Will these American Germans now serve the military oligarchy that served them so badly? Will they plot for German victory and for the submersion of American institutions under the desolating tide of German "kultur?" Or will they stand firm for American liberty, American institutions, American self-government?

The loyal German-American is his brother's keeper. He has the opportunity and the duty not only to stand firm himself, but to keep the American German in line, or if not, to help balk his plottings against the republic.

It would be a thousand pities if the American German were permitted to bring down the wrath of the loyal people of his country, not only on himself, but on the loyal German-American. Unfortunately, the wrath of a people is not always discriminative.

In England loyal citizens of German extraction have suffered terribly and unjustly for the sins of the German spies and agents. Please God we shall have none of that in this country. But we shall have it unless means are found to stop such atrocities as the blowing up of the factory in Pennsylvania, causing the loss of life to at least 116 women and girls, and the wounding of many more. It was worse than the Lusitania tragedy, so far as that horror affected American citizens. Reports of attempts of indiscriminate destruction of life and property come from many sections of the country, and if these outrages continue, the American people are sure to take vengence in their own hands.

Loyal German-Americans can do much in restraining and persuading American Germans to see straight and to act straight.

## ABOLISH THE TITLES

While Russia is clearing out its royal titles, and while we believe Germany will eventually do likewise, it is to be hoped that democratic England will put an end to its feudal nobility and its hereditary lords. They belong to centuries ago, and have no place in modern life.

When the fathers started off this nation, they set the style for the American continent, and it should be that style for the world. The "nobility" here are those who show themselves noble, and the necessity of tagging them is not seen. In this way seedy and degenerate sons do not go about avoided, but there are those who are trying to force it upon us through economic politics. But it is hard to make it stick. One American feels that he is as good as another, sometimes a little better and we all feel that we are getting along quite well without titles. Of course, we don't count our crop of colonels. They are created by appointment on governors' staffs and are breveted by the public thought that if certain men never have had a commission they would feel happier with them. Hence, the title is conferred without ceremony.

If the kings of Europe are going into the discard, the counts, lords, barons and whatnots should all go along, too. There are no heriditary classes, in fact, for the "noble" of one age is more than likely to have a profound ass for a son or grandson. Then the title becomes a joke.

## THE VOLUNTEERS FIRST.

The general staff has acted wisely in deciding that five hundred thousand volunteers are to be called before the policy of selective conscription is resorted to for this war.

The men physically fit should be compelled to respond to the call of the government, just as those who have taxable assets are compelled to pay their share for the support of the city, the county, the State and the nation. We do not have to depend upon voluntary contributions in fiscal affairs, nor should the government have to depend upon volunteers to fight for the defense of the country, which is the first duty of every man physically fit.

But we are not preparing for selective conscription now, and the old volunteer system must be the first resort in getting any army. But there should be no delay in putting through congress a bill for compulsory military training. Only in this way can the country be guaranteed against attack by other nations.

---

Congress should take this opportunity to reinstate itself in the confidence of the American people. It can act without talking the country to death before it does anything.

---

The shortage of tin cans has been relieved and we know a few European monarchs (naming no names) to whom some of the cans should be attached.

---

In the course of time the pacifist will learn that he is the greatest menace to the peace of the nation.

---

A correspondent asks if we have "broken" with Turkey. It is not exactly a break, but the fracture line is clearly evident.


## GUARANTEED REBUILT TYPEWRITERS

All Makes

UNDERWOODS

Model 4—Automatic ribbon reverse .....$32.50
Model 5—Automatic ribbon reverse .....$37.50
Model 4—2-color back spacer, pica .....$40.00
Model 5—2-color back spacer, pica .....$47.50 to $55.00
Model 3—14-inch carriage.$35 to $52.50

REMINGTONS

Model 10—Pica type...$37.50 to $52.50
Model 11—Decimal tabulator.$40 to $55
Model 11—Decimal tabulator Wahl adding and subtracting attachment .....$100.00
Models 6 and 7.....$15.00

OTHER MAKES

Model 5—Oliver .....$27.50
Model 2—L. C. Smith, pivot bearing .....$27.50
Model 2—L. C. Smith, ball-bearing .....$32.50
Model 2—L. C. Smith, ball bearing, back spacer .....$35.00
Model 5—L. C. Smith .....$42.50
Model 2—Monarch .....$30.00
Models 2, 4, 5 and 6—Smith-premier .....$15.00
Model 10—Smith-Premier .....$30.00
Model 10—Royal .....$55.00

Each machine thoroughly rebuilt and fully guaranteed for one year. Add $2.50 to the above prive if sold on terms of $5 cash and $5 per month.

Machines sent for 3 days' examination to any point on the Pacific coast, and if not satisfactbry may be returned at our expense. Machines rented 4 months for $5. Late models rented 3 months, $7; 4 months, $8. Initial payment applied if purchased.

Send for our new illustrated folder, just off the press.

The Wholesale Typewriter Co., Inc.
530 Market St., San Francisco
Branches in all coast cities.


## NOTICE TO TAXPAYERS

### State and County Taxes for the Fiscal Year 1916-1917.

Office of the Collector of State and County Taxes, Martinez.

Notice is hereby given that I have received from the Auditor of Contra Costa County the Duplicate assessment Book for the fiscal year 1916-1917, and

1st. That the taxes on all personal property secured by real property, and one-half of the taxes on real property will be due and payable on the

**Third Monday in October,**

1916, and will be delinquent on the

**First Monday in December**

next thereafter, at six o'clock p. m., and unless paid prior thereto, fifteen per cent will be added to the amount thereof, and if said one-half be not paid before the

**Last Monday in April, 1917**

at six o'clock p. m., an additional five per cent will be added thereto. The remaining one-half of the taxes on all real property will be payable on and after the

**First Monday in January,**

1917, and will be delinquent on the

**Last Monday in April,**

next thereafter, at six o'clock p m., and unless paid prior thereto, five per cent will be added to the amount thereof.

2d. That all taxes may be paid at the time the first installment, as herein provided, is due and payable.

3d. That payment of taxes must be made at the office of the Tax Collector, in the town of Martinez.

M. W. JOOST.
Tax Collector of Contra Costa County.

## NOTICE OF PROBATE OF WILL

IN THE SUPERIOR COURT OF THE COUNTY OF CONTRA COSTA STATE OF CALIFORNIA.

In the Matter of the Estate of Benjamin F. Rawson, Deceased.

NOTICE IS HEREBY GIVEN, that Monday, the 16th day of April A. D. 1917, at 10 o'clock a. m., of said day, and the Court Room of Department No. 1 of said Superior Court, at the Court House in the Town of Martinez, County of Contra Costa, have been appointed as the time and place for proving Will of said Benjamin F. Rawson deceased, and for hearing the application of Harry Rawson for the issuance to him of Letters Testamentary.

Dated, Martinez, April 2, 1917.

J. H. WELLS, Clerk
By S. WELLS, Deputy Clerk
(Endorsed)
Filed April 2, 1917.
J. H. WELLS, Clerk
By S. WELLS, Deputy Clerk
T. H. DE LAP, Esq., Attorney for Petitioner.

Apr. 3 to Apr. 14 Inc

## NOTICE OF PROBATE OF WILL

IN THE SUPERIOR COURT OF THE COUNTY OF CONTRA COSTA STATE OF CALIFORNIA.

In the Matter of the Estate of Edna B. Felch, Deceased.

NOTICE IS HEREBY GIVEN, that Monday, the 16th day of April A. D. 1917, at 10 o'clock a. m., of said day, and the Court Room of Department No. 1 of said Superior Court, at the Court House in the Town of Martinez, County of Contra Costa, have been appointed as the time and place for proving Will of said Edna B. Felch deceased, and for hearing the application of W. W. Felch for the issuance to him of Letters Testamentary.

Dated, Martinez, April 2, 1917.

J. H. WELLS, Clerk
By S. WELLS, Deputy Clerk
(Endorsed)
Filed April 2, 1917.
J. H. WELLS, Clerk
By S. WELLS, Deputy Clerk
T. H. DE LAP, Esq., Attorney for Petitioner.

Apr. 3 to Apr. 14 Inc.

## ASSESSOR'S NOTICE

1917

NOTICE TO TAXPAYERS

All persons, firms, companies, corporations and associations are required to deliver at the Assessor's Office, Martinez, immediately, a statement under oath of all the property, both real and personal, owned or claimed by him, her or them, or in their possession or held in trust for others, at 12 o'clock meridian, on

**FIRST MONDAY OF MARCH, 1917**

in accordance with the new constitution. Refusal or neglect to make such sworn statement of all property owned or held in trust, will subject the person so refusing or neglecting to make such sworn statement, to the full penalty of the law.

All property owners should see that their property is correctly described on the assessment roll.

Immediate attention is necessary, as work on the roll has already been commenced. Proper blanks may be had at the Assessor's office or at the Richmond Branch of the County Assessor's office, 420 Macdonald avenue.

All statements must be in the Assessor's office on or before the first day of May, 1917.

G. O. MEESE
County Assessor
J. O. FORD
Deputy at Richmond
Mar. 1 to June 1.

# CLASSIFIED ADS

CLASSIFIED ADVERTISING RATES

| Lines | 2T | 4T | 6T | 12T | 24T |
|---|---|---|---|---|---|
| 3.... | $ .25 | $ .45 | $ .60 | $1.00 | $1.50 |
| 4.... | .35 | .60 | .80 | 1.35 | 2.00 |
| 5.... | .45 | .75 | 1.00 | 1.75 | 2.50 |
| 6.... | .50 | .90 | 1.20 | 2.00 | 3.00 |
| 7.... | .60 | 1.05 | 1.40 | 2.25 | 3.50 |
| 8.... | .70 | 1.20 | 1.60 | 2.50 | 4.00 |
| 9.... | .80 | 1.35 | 1.80 | 2.75 | 4.50 |
| 10.... | .90 | 1.50 | 2.00 | 3.00 | 5.00 |

Strictly in Advance

Classified ads will be taken over the phone and collections made by messenger on payment of 10¢ extra for messenger service.

---

Let Mayer Do It. If you want your old suit made like new. Ring up Phone 452. Cleaning, Dyeing, Repairing or Pressing. Work called for and delivered. Mayer's American Cleaning Works.

---

Black's 25-cent special: Two suits cleaned and pressed, $1.75; ten days only. Phone 723. 3-2-8t

### FOR RENT

FOR SALE— 50 foot corner on Cutting Boulevard. All clear. $1500 cash or terms. Address Box J. J. Record-Herald office.

---

FOR RENT—Two six room and bath flats to let. See H. G. Stidham, 163 Washington avenue. Phone Rich. 868. 2-27-tf

---

FOR RENT—Four room modern flat on Terrace Ave. Apply, Mrs. Whiteside, 407 Washington Ave. Rent $14, including water. 3-30-6t

---

FOR RENT—3 room furnished apartment, $13.50 per month. Water and light free. 836 7th St. Tel 408-W 4-9-tf

### FOR SALE

FOR SALE—Best bakery business in Richmond. Receipts from $22 to $38 per day. $1100 for business. Oven and all implements and delivery auto. R. W. Byrn, 911 Macdonald Ave. Phone Richmond 756. 4-13-4t

---

FOR RENT — Front room for gentlemtn in private family, just off Macdonald Ave. 225 13th St. 4-11-6t

---

GET A HOME—2 lots, 50 foot frontage, close in location and house, street work all paid. Terms can be arranged. Box C. D. Record-Herald office. 3-22-tf

---

FOR SALE—Modern close in 5-room dwelling on one of the best residential streets in the city. Will sell at a bargain; part terms if disposed of at once. Address Box 46, Record-Herald. tf

---

FOR SALE—Two lots, 50-foot frontage on 11th St., near Barrett, with modern dwelling in excellent condition, with all conveniences. One of the best bargains in residential close in real estate in the city. Terms reasonable. Address Box 46, Record-Herald. tf

---

FOR SALE—I have a $345.00 equity in a lot in the Brown Antrade Tract No. 3. The contract price in 1911 was $525.00 present value $725.00, will take $325.00 for my equity. Address L. F. T.—P. O. Box No. 38, Standish, Cal., 3-22-5t

### POSITION WANTED

THE W. C. T. U. of Richmond would like to assist any girl that needs help who will either write or come to see Mrs. G. Wallin, 681 Fifteenth St., Richmond. tf.

---

WANTED—Woman wants position at general housework or cook. Call at Nevada house. 4-10-3t

### ROOMS AND BOARD

Board and room for one or two gentlemen. Apply 1415 Nevin avenue or telephone 244-J. 4-16-6t

### EXCHANGES

HAVE you vacant lots that you want to turn over for income bearing residence property. I have a modern five room house and two lots in central section of city, that I would consider exchanging for vacant lots suitably located. In answering give lot and block number, what value of lots are, and whether street work is paid or not. Address Box 184, Richmond, Cal. 2-29-tf

### NOTARY PUBLIC

NOTARY PUBLIC—I make and acknowledge all kinds of legal papers; deeds, mortgages, contracts, leases, etc. Houses to rent; fire insurance. H. G. Stidham, 163 Washington avenue. Phones, office 868. Residence 920. 3-27-tf

### SALARY LOANS

SALARIED PEOPLE PERMANENTLY employed furnished $5.00 to $50.00 without security, delay or publicity, cheapest rates, easiest payments. D. D. Drake, 607 Macdonald Avenue. 4-29-tf

### WANTED—MISCELLANEOUS

WANTED—A good piano. Price and terms must be right. For particulars write P. O. Box 601, Richmond, Ca. tf.


ATTORNEYS-AT-LAW

J. E. RODGERS
Attorney-at-Law
Martinez California

ALVIN GERLACK
ATTORNEY-AT-LAW
17th Floor Spreckles Bldg.
Phone Kearney 5750 San Francisco
217 Washington Ave.
Phone Richmond 757
RICHMOND, CALIFORNIA

"FOR THE WOMAN WHO CARES"
MARENELLO SHOP
Room 10 Cunningham Bldg.
SCIENTIFIC TREATMENT OF FACE AND SCALP
Free Consultation
MISS HELEN THOMPSON
Phone Richmond 1004

BERT CURRY
UNDERTAKER—EMBALMER
Parlors—27 Park Place
Service Day or Night
Day and Night Phone 429

Auto Service Phone 509
ARTHUR A. BARBER & CO.
Funeral Directors
Lady Attendant for all Ladies and Children's Cases
263 FOURTH ST.

E. B. SMALLWOOD
Undertaker—Embalmer
DEPUTY CORNER
727 Macdonald Avenue
Phone Richmond 113

THESE PAINTERS CARRY LIABILITY INSURANCE

ZEB KNOTT
Sherwin-Williams Paints, Stains and Varnishes
All Grades of Wall Paper
Painting and Paper-Hanging
All Work Guaranteed
319 North Seventh Street

Phone Richmond 823
A. BRUNNER
PAINTING, PAPERHANGING AND TINTING
WALL PAPER, PAINTS, OILS AND VARNISHES
1310 Macdonald Avenue

THE CRAVEN HOSPITAL
Conducted by Graduated Nurses
MEDICAL, SURGICAL and MATERNITY CASES.
Baby Incubator Installed.
Received under the care of their own physician.
10th & Clinton Phone 854

HOT HOME-MADE BREAD
EVERYDAY AT 3 P. M.
All bread, rolls and coffee cake baked in a sanitary oven by a new sanitary process.
BARKER BAKERY
1314 Macdonald Ave.
I. F. BAKER, Prop

RICHMOND AND SAN RAFAEL FERRY & TRANSPORTATION COMPANY — MARIN COUNTY — CONTRA COSTA COUNTY

Time Table
WINTER SCHEDULE
Effective Monday, Nov. 13, 1916.
BOAT LEAVES

| Pt. Richmond | Pt. San Quentin |
|---|---|
| 7:30 a. m. | 8:15 a. m. |
| 9:30 a. m. | 10:15 a. m. |
| 11:30 a. m. | 12:15 p. m. |
| 1:30 p. m. | 2:15 p. m. |
| 4:00 p. m. | 4:45 p. m. |
| *5:30 p. m. | *6:15 p. m. |

*Sunday Only
Subject to change without Notice

Key Route Cars direct to Ferry from all points of Alameda County

Motor Vehicles from Point San Quentin direct to San Rafael connecting with Northwestern Pacific Railroad for all points North.

UNSURPASSED BUFFET AND GRILL SERVICE

For Information Address
RICHMOND-SAN RAFAEL FERRY & TRANSPORTATION COMPANY
RICHMOND, CALIF.
Phone Richmond 231
Phone San Quentin 2

DOCTORS FOR MEN
Everything is PRIVATE AND CONFIDENTIAL.
No extra charges are made for medicines. Consulatation free. Est. 25 years.
DR. T. D. HALL
707 Broadway, upstairs, near Seventh St., Oakland, Cal.

T. & D. RICHMOND THEATRE
Paramount Pictures
MATINEE DAILY 2:15 to 5:00
MONDAY AND TUESDAY
NAZIMOVA
—IN—
"WAR BRIDES"

Our Lost and Found Columns Will put the Spotlight of Results on it and help you Find what you have Lost

STORAGE BATTERIES
Repaired, Renewed, Sold or Exchanged right here in Richmond. Free test at all times. We solicit your patronage.
STORAGE BATTERY SERVICE STATION
1117 Macdonald Ave. Phone 80

For Accurate Glasses Consult
Dr. C. R. Blake
704 Macdonald Ave. (Upstairs)
Open Afternoons and Evenings and by Appointment.
"If They Don't Fit, You Can't Have Them."

SATISFACTION GUARANTEED

Work called for and promptly returned. We know that some people are skeptical and regard the cleaning of soiled articles as uncertain and experimental. Given a trial, we will convince the most skeptical that our finished work looks as good as new.

ELITE CLEANING CO.
265 Fifth St. Phone 526
We Call and Deliver

BARRETT SANATORIUM
Ninth Street and Barrett Ave.
New and Modern
Trained Nurses
Management of MISS K. HULL
E. G. LLOYD, Proprietor

Tilden Lumber Co.
PRICE---QUALITY---SERVICE
E. M. TILDEN, President
YARDS—Oakland, Berkeley, Richmond and Crockett
Office and Mill—15th St. and Nevin Ave. Phone Richmond 81

Popular Bakery and Coffee House
MACDONALD AVE., BET. 4th and 5th STREETS
Largest Assortment of Bread, Cakes and Pies in Richmond
Finest Cup of Coffee and Cream in Town
REMEMBER THE PLACE
Macdonald Ave, Between 4th and 5th Streets

Certificates of Title Notary Public Abstract of Title
Title Insurance Polices Escrows Handled Inheritance tax Appraiser
PATRONIZE HOME INDUSTRY.
Richmond Abstract and Title Co.
Office—Richmond Abstract and Title Co.'s. Building.
Twenty-Second and Macdonald Ave., Richmond, California.
Telephone Richmond 819 CHAS. G. BACON, Manager.

BUILDING MATERIAL, DRAYING, HAY AND GRAIN
PICNIC PARTIES AND MOVING
E. H. Higgins Co.
Successors to Johnson & Braine
Office 400 Macdonald Ave—Phone Rich. 262 Warehouse Phone 448

COAL Draying and Storage
PILLOW BROS.
705 Macdonald Ave. Phone 91

A Gas Range Will Do It

Fry—broil—bake and make your cooking more successful.
It will lessen your labors about the house.
Yes! It will be more economical too.

Don't delay:—
Selecting a Gas Range.

See Specials on Display by Local Dealers.

Pacific Gas and Electric Co.
13th and Clay Sts., Oakland Lakeside 5000
Branch Office: 1109 Macdonald Ave. Phone Richmond 881

# CARMEN'S ATHLETIC CLUB DANCE PROVES TO BE SUCCESSSFUL EVENT

Amid beautiful decorations of vari-colored streamers and evergreens, some four hundred dancers enjoyed themselves at the grand ball which the Carmen's Athletic club held at East Shore park Saturday evening.

The music furnished for the evening was that of the McRacken-Lenzen orchestra, secured especially for the occasion by H. P. Dinwiddie, general chairman of the dance committees.

Efforts of the committees in charge of the dance to have it outshine any of their former affairs were well rewarded and above all everyone attending the ball enjoyed themselves immensely.

Assisting Chairman Dinwiddie on the committee for the evening were Messrs Bledsoe, Staggard, Nathan and Roden.

### ADVERTISED LETTERS

List of advertisde for the week ending April 14, 1917.

Mrs. Abbott.
Albon, Thomas (2).
Anderson, Miss Anna.
Anderson, Dave.
Abrion, Miss Bessie E.
Berry, Miss Flo.
Blair, Mrs. M.
Buryn, Mr. K.
Castro, P. L.
Chantlers, Clarence.
Connors, Miss Lida M.
Crow, Miss Inez.
Dake, Mrs. Ray.
Daveiro, William.
Desmond, Cal.
DuVal, Mrs. A.
Ecker, W. H.
Foran, T. W.
Furney, Jack.
Goodrick, Mr. and Mrs. Chauncey.
Gregg, Eddie.
Johnson, Mrs. Marie Louisa.
Johnson-Shea Co.
Lapi, A. J. Wilbun.
McDunnin, Mr.
Mangold, Rev. J. G.
Martines, Luis.
Mircles, Jose.
Norton, J. M.
Obst, Mrs. Minnie.
Peterson, A. O.
Ramero, Antonio.
Rathbun, C. M.
Richmond East Shore Railway Co.
Sanches, Sebastian.
Schoffnorm, Porter F.
Seyferth, Mrs. Chas.
Chafer, John.
Shawman, W. D.
Steele, J. W.
Tomasello, Miss Sarah.
Wetterberg, Miss Anna.
328 Fifth St.

FOREIGN

Albon, Thomas (2).
Bertolucci, Luigi.
Johnson, Ed.
Longbrother, F. C.

When calling for the above letters please say Advertised.

W. STAIRLTY, P. M.

Black's 25-cent special: Two suits cleaned and pressed, $1.75; ten days only. Phone 723. 4-2-3-t


**Summer Vacation Opening**

**APRIL 27th**

Reduced Round-Trip Fares

to hundreds of Mountain and Seaside Resorts — offering every summer benefit and pleasure.

San Francisco and Oakland
Monterey Bay Points
Sierra Resorts
Yosemite
Lake County Resorts
Klamath Lake Region
Crater Lake
Huntington Lake
Los Angeles and its Beaches
BEGIN PLANNING NOW!
Send for booklets—State region you prefer.
We will gladly assist you in Arranging your trip — Ask Agent.

"CALIFORNIA RAISIN DAY, APRIL 30. EAT RAISINS."

**SOUTHERN PACIFIC**

Write for Folder on the Apache Trail of Arizona



# WIRE YOUR HOME TIME

April 1... May 15

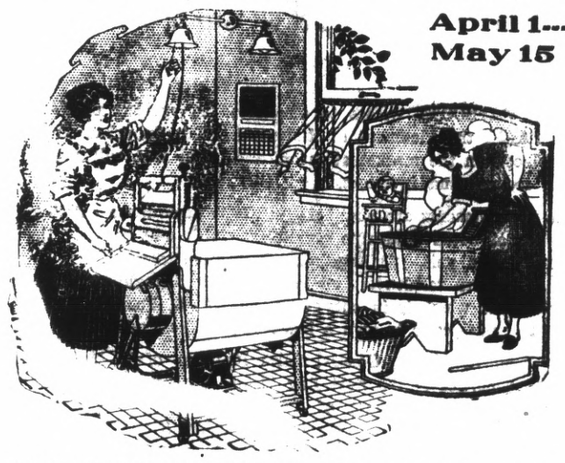

AN ELECTRIC WASHING MACHINE will abolish all the strength-sapping labor of Wash Day. It will eliminate the hand-rubbing, the wringing and the strain of lifting tubs of water.

**On An Electric Washer At a Cost of Two Cents**

for current a good-sized washing is easily done in an hour. The work will be finished quickly, silently and perfectly. The clothes will be far cleaner than they can be made by any hand washing. Besides they'll give more wear because there's no thread wearing rubbing on the board.

AN ELECTRIC WASHING MACHINE is an investment in comfort, leisure and health. It will save its cost many times over. Let us tell you how. Telephone 115.

**WESTERN STATES GAS & ELECTRIC CO**

Telephone 115 RICHMOND, CAL. 317 Sixth Street


# Richmond Elks Beat Olympic's

### JOHN EVERS MAY BE THROUGH WITH GAME

George Stallings reached the conclusion last year that Johnny Evers was nearing the end of his brilliant career. Evers developed a lame shoulder for the first time in his life and was lost to the Braves after midseason. Evers, however, felt sure that he would recover the use of his arm after a long winter's rest and he told Stallings not to worry. But the Braves' manager took nothing for granted. When Evers stopped playing Stallings asigned little Fitzpatrick to the middle bag, but the latter was weak at the bat and also appeared to be a slow thinker. So Stallings baited his hook and landed another second baseman Massey, who was a member of the Mobile Southern Association team. Evers was suddenly crippled again last week and Massey took his place. The latter promptly made a splendid impression and Stallings intends to keep him in the lineup. Meanwhile Evers refused to believe that his playing days are over, but Stallings is prepared for the worst.

### CO. B IS ENJOYING EXCELLENT HEALTH AT FORT MASON, S. F.

Company B, Second California Infantry of this city encamped at the transport docks at Fort Mason is enjoying excellent health, according to a report by Captain E. G. Griffin. Only one member of the company has been taken ill since the company took up its new quarters.

The members of the company are anxious to receive checker boards, cribbage boards, old magazines or books from Richmond people.

Mrs. F. McCann and Mrs. J. McLaren of San Francisco spent Sunday visiting with friends on the west side.

Stockyards are not the only places where slaughters occur.

At the First street grounds yesterday afternoon, the revised, reoragnized and rejunenated Elks, led by Charles Augustus Friene, chief hurlsmith for the locals, slaughtered the crack Olympic Club of San Francisco, 10 to 0.

The massacre of the "Winged O" team tickled Boss Dietrich to death.

Each error the visitors made, each bone-head play, each wallop of the ball which the Elkies would crash into with their lusty willow made Manager Dietrich, chortle with glee.

He thirsted for the scalps of the visitors and was not content until the last had been retired after that booded, bloodless battle.

**BENN HURT.**

One accident marred the day's game. Little Eddie Benn, sterling third sacker for the Elks while sliding feet foremost toward the home plate in the third inning misjudged the elasticity of the grounds, his spikes catching in the hard earth and causing him to turn a somersault. Although the accident looked funny, it might have snapped both of Benn's legs, as a result of which his ankles were so badly sprained that he was out of the game.

**"OLD RED-DOG" ON DECK.**

Acting as indicator man for the game was none other than "Brick" Devereaux, the former sorrel topped field captain and player of the Elks, who still retains enough of his former playing ability to dodge hot grounders as they race through the infield.

**FRIENE AT BEST.**

Surprise to manager, team-mates and fans alike was the masterful control, wizardy of curves and the change of pace which Charley Friene exhibited.

His pitching might have been considered shut-out ball but for two meager scratch hits which Hart and Maloney of the Olympic club gathered.

**THERE A MILLION.**

Besides covering each delivery with enough smoke to hide a torpedo boat destroyer in, this same Friene, cracked out one home run.

"Brick" was given quite a cheer from the fans after he had announced the batteries for the game. He's still a favorite.

**GOOD CROWD.**

The attendance was exceedingly good for the openind day, the number approximately about 500 which was kept in the best of spirits during idle moments by the Richmond Municipal band under the leadership of Director A. A. Hart.

Here is the story of the battle in figures and a few words:

RICHMOND ELKS

| | AB | R | BH | PO | SH | A | E |
|---|---|---|---|---|---|---|---|
| Benn | 1 | 1 | 1 | 0 | 0 | 1 | 0 |
| Schimpff, 3b | 3 | 1 | 1 | 0 | 0 | 2 | 0 |
| Heister ss | 5 | 2 | 2 | 0 | 0 | 2 | 0 |
| Driscoll lf | 3 | 0 | 1 | 2 | 0 | 0 | 0 |
| Cullen, cf | 4 | 1 | 1 | 1 | 1 | 0 | 0 |
| Autrey, 1b | 5 | 0 | 0 | 14 | 0 | 0 | 0 |
| Schwake, rf | 3 | 1 | 1 | 2 | 0 | 0 | 0 |
| Christensen | 4 | 1 | 0 | 3 | 0 | 6 | 0 |
| McDonough, | 4 | 1 | 1 | 5 | 0 | 0 | 0 |
| Friene, p | 3 | 2 | 2 | 0 | 1 | 2 | 0 |
| Fuller, ex | 0 | 0 | 0 | 0 | 0 | 0 | 0 |
| | 35 | 10 | 10 | 27 | 2 | 13 | 0 |

OLYMPIC CLUB

| | AB | R | BH | PO | SH | A | E |
|---|---|---|---|---|---|---|---|
| Hart, cf | 4 | 0 | 1 | 0 | 0 | 0 | 0 |
| Maloney, ss | 4 | 0 | 1 | 4 | 0 | 1 | 0 |
| J. Kennedy | 4 | 0 | 0 | 2 | 0 | 1 | 0 |
| Gay, 3b | 2 | 0 | 0 | 0 | 0 | 2 | 2 |
| Norton, lf | 4 | 0 | 0 | 1 | 0 | 0 | 0 |
| McGrath, 1b | 4 | 0 | 0 | 9 | 0 | 0 | 1 |
| E. Kennedy | 4 | 0 | 0 | 4 | 0 | 0 | 1 |
| Harrington | 2 | 0 | 0 | 4 | 0 | 0 | 2 |
| Lorrigan, p | 3 | 0 | 2 | 0 | 0 | 3 | 1 |
| | 31 | 0 | 4 | 24 | 0 | 9 | 5 |

**Summary**

Home runs, Friene, 1; two base hit, Cullen, 1; struck out by Friene, 5; by Lorrigan, 4; first base on balls, off Lorrigan, 4; off Friene, 3; Left on bases, Richmond 7; Olympic Club 7; Wild pitch, Lorrigan, 1; passed ball, Harrington, 1; Time of Game, 1:55. Umpire, William Devereaux. Scorer, Nick Ayer.

### BILL DONOVAN NEW MANAGER OF "YANKS"

Bill Donovan, ambitious manager of the New York "Yankees" who expects his team to cop the American golfalcon. With Caldwell, Cullop, Mogridge, Fisher, Shocher, Russel and Love he claims as good a pitching staff as any. With Maisel at second he has strengthened his infield, and his outfielders are three of the fastest men in baseball. He certainly ought to put up some scrap for the old flag.

# CLEVER CHILD DANCERS APPEAR AT OPPHEUM

Spanish and Moorish dances discovered by Nero and introduced in the Roman smart set nineteen centuries ago have reached us in an excellent state of preservation, being here at the Oakland Orpheum for the edification of the theater goers of Senorita Dona Elsa Cansino and Senor Don Eduardo Cansino. These young artists were discovered in Andalusia, Seville, and brought to Madrid to dance before their Royal Majesties the King and Queen of Spain.

Elsia and Eduardo Cansino, the child wonders who display these dances, and who were brought to this country by the late Mrs. Stuyvesant Fish last summer, delighted Newport's 400 with their remarkable ability. They are aged 19 and 20 respectively. They are the children of a famous Andalusian dancing master, Senor Don Antonio Casino, born in Andalusia where the very atmosphere sings a tune that warm blooded limbs cannot disregard and in this atmosphere this youthful and handsome pair were cultured and trained in the rudiments of the Spanish terpsichorean art, and from which they have evolved their exceptionally clever and original movements.

**DONATIONS.**

Donations of $10 each have been received by Rev. Thomas Boyer, pastor of the First Christian church from H. W. Pulse, C. H. Pulse and Dr. C. L. Abbott.

### WAR VETERANS MAY FORM A HOME GUARD

With expectations of forming a home guard, a special meeting of Dewey Camp Spanish War Veterans will be held in the Taxpayers office on Sixth street, Wednesday evening.

All ex-soldiers and sailors of the Spanish-American war are eligible to join the new company.

**FROM FRESNO.**

Charles McDonald of Fresno is visiting with G. W. Ford for a few days.


### BEGIN HOT WATER DRINKING IF YOU DON'T FEEL RIGHT

**Says glass of hot water with phosphate before breakfast washes out poisons.**

If you wake up with a bad taste, bad breath and tongue is coated; if your head is dull or aching; if what you eat sours and forms gas and acid in stomach, or you are bilious, constipated, nervous, sallow and can't get feeling just right, begin inside bathing. Drink before breakfast, a glass of real hot water with a teaspoonful of limestone phosphate in it. This will flush the poisons and toxins from the stomach, liver, kidneys and bowels and cleanse, sweeten and purify the entire alimentary tract. Do your inside bathing immediately upon arising in the morning to wash out of the system all the previous day's poisonous waste, gases and sour bile before putting more food into the stomach.

To feel like young folks feel; like you felt before your blood, nerves and muscles became loaded with body impurities, get from your pharmacist a quarter pound of limestone phosphate which is inexpensive and almost tasteless, except for a sourish twinge which is not unpleasant.

Just as soap and hot water act on the skin, cleansing, sweetening and freshening, so hot water and limestone phosphate act on the stomach, liver, kidneys and bowels. men and women who are usually constipated, bilious, headachy or have any stomach disorder should begin this inside bathing before breakfast. They are assured they will become real cranks on the subject shortly. —Advt.


# NAZIMOVA IN "WAR BRIDES" AT T. & D. TONIGHT

Shall love be sacrificed upon the altar of imperial greed for power?

This is the question pointedly asked in the protodrama, "War Brides," at the Richmond T. & D. Richmond theater Monday and Tuesday, which Herbert Brenon has now completed for Zelzinck-Pictures at his new studio. Although it is impossible to escape this question in witnessing the play, no attempt is made to teach or preach. As in his previous successes, "A Daughter of the Gods," "The Soul of Broadway," and a number of other noted film successes, Mr. Brenon simply tells the story and lets the moral, if there be one, take care of itself. But in "War Brides" the constant clash between the individual and the state makes the problem obvious.

The individual in the play is Joan a young peasant girl, in which role Nazimova will make her first appearance on the moving picture screen. She played the part with great success in vaudeville, but many incidents have been added and elaborated, giving her much wider scope for her unique talents than she has had in any of her stage productions.

Mrs. Harry Transue of the west side spent Saturday in San Francisco.

**NEW MUSIC STUDIO**

Mrs. Clinton B. Smith, announces the opening of a studio for voice culture at 416 Bissell Ave. Telephone Richmond 227 J.

# NEW STATIONERY STORE IS NOW ESTABLISHED

Delighted with the opening day crowd which thronged his new and up-to-date stationery store at 917 Macdonald avenue, P. M. Eberhart, genial manager of the establishment stated today that he will endeavor to give Richmond a business house that she may well be proud of.

Each person attending the opening day of the store on Saturday was presented with a beautiful patriotic button of a miniature American flag.

Acting under instructions from Manager Eberhart, clerks at the store did not sell any goods on the opening day. Besides an up-to-date stock of the latest books, the new Eberhart store also contains prayer books, Rosaries, Bibles and stationery supplies of all kinds.

**IS ILL.**

R. L. Fernald, a city councilman, is recovering from a slight illness which has confined him to a San Francisco hospital for the past several days

**AT MARTINEZ.**

Miss Vivian La Selle of this city is visiting at the home of Mr. and Mrs. Edward Adams in Martinez for a few days.


**H. O. Watson**

HEREBY ANNOUNCES HIMSELF A CANDIDATE FOR THE OFFICE OF

**Councilman**

OF THE CITY OF RICHMOND

**Primary Election April 30th, 1917**



**R. H. Curry**

ANNOUNCES His Candidacy for Member of the

**City Council**

Subject to the decision of the voters at the

**Municipal Election ON April 30th, 1917**



# Opening Announcement OF THE LeRoy and Sutton Tire Station

A tire service and repair station of the better kind for particular people.

Patches, section or complete retread put on to stay on by the most up-to-date Steam Vulcanizing method.

All work absolutely guaranteed.

We have a full line, and "all sizes" of the famous Goodrich Tires.

Look for the name and be sure and use our "FREE AIR."

**LeRoy and Sutton**

1224 Macdonald Avenue
RICHMOND, CAL.
TELEPHONE RICHMOND 1177 ESTIMATES CHEERFULLY GIVEN

## THE STORE FOR EVERYBODY

WATCH THIS SPACE EVERY DAY AND SAVE MONEY

Get a patriotic banner for your automobile. "I love my own United States." Flag andmotto on blue felt ..... 50c

Stick flags ..... 10c

Bunting, per yd. ..... 10c

Dinner flags ..... 10c and 25c Doz.

Meet Me at **The Fair** Save Money

O. C. OLNEY

Phone Richmond 811 731 Macdonald Avenue


# $10,000 ADDITION TO COUNTY HOSPITAL

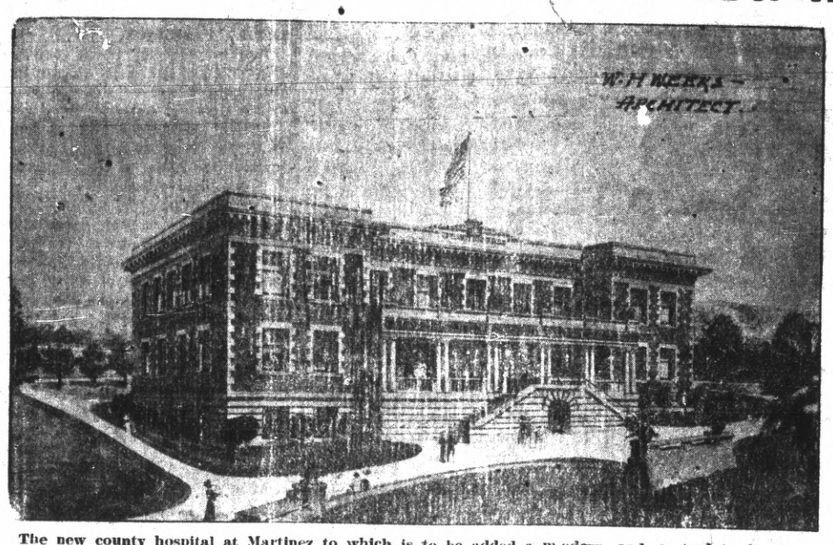


The new county hospital at Martinez to which is to be added a modern and up-to-date insane ward. It is estimated the new addition will cost approximately $10,000.

(Special to Record-Herald)

MARTINEZ, April 16.—Rapid progress is being made by workmen on the new insane ward to the new county hospital here. The new building will cost approximately $10,000 and will be of the most modern along architectual lines.

R. P. Easley, City engineer of Antioch came to Martinez today as inspector of construction work on the new building work. The contractors in charge of the work are Hall and Smith of San Francisco.

The present county hospital is regarded as one of the finest about the bay district and with the addition of the new insane ward will be well able to handle all sorts of cases which may be brought to it for attention.

## WATERFRONT NOTES

**AVAST THERE.**

Ahoy mates—luff the jib-sa'l and steer a course to landw'rd cause we're about to unship our sea-legs.

That's what Chief Wharfinger Dick Cundiff and Chief Operator J. E. McMillen on the Santa Fe wharf did last evening when they abandoned their blue serge and donned a "soup and fish" layout. The party which comprised R. Cundiff, J. E. McMillen, Miss Clara Jackson, Bakersfield; Mrs. J. E McMillen and James Jones of Tulare enjoyed a dinner party at the Hotel Bellevue following which they attended an enjoyable theater performance in San Francisco.

**ETXRA CREWS.**

BENICIA, April 16—An additional shift on the train transports at Benicia will be necessary following the new working day of the ferrymen The Martinez-Benicia automobile ferry will also put on an extra crew on May 1st.

The new ferryboat "City of Martinez," recently built, will be ready for the Benicia-Martinez run May 15th. The boat is being put in shape for the run in San Francisco, where the machinery is being installed.

**COMING EVENTS**

APRIL 17.—Grand whist party by St. Paul's Catholic Church.

APRIL 20—Independent Order of Foresters whist party in Bank Hall Score cards 25 cents.

APRIL 20 — Trinity Episcopal dance at Richmond Club.


**CALIFORNIA TOWEL SUPPLY CO.**

Towel service furnished offices barbers and bars. We supply coats and aprons. We furnish the supply—you use it. Cheaper than buying your own. Branch office, Record-Herald building, telephone 76. Telephone your order and the man will call on you.


## 6400 CITY'S REGISTERED VOTE TODAY

A checking of the registrations in the city closed recently shows but 30 new registrations. The great majority of others checked over by the city clerk showed removals from one precinct to another.

Richmond's total registration for the coming municipal primary election is approximately 6400.

### JITNEY BUS WOMAN DRIVER RECOVERS FROM INJURIES

Mrs. Sarah Corletto, driver of a jitney bus which leaped a grade on the Winehaven road a few days ago injuring her, is reported as recovering slowly at the Craven hospital.

Mrs. Corletto according to the hospital reports is not suffering from any serious injuries as the result of the accident, being principally bruised and shocked.

## CITY COUNCIL

**BIDS TONIGHT.**

Bids will be opened by the iCty council for the improvement of the alley in Block 2 north of Barrett avenue over which quite a discussion resulted recently.

**PROTESTS.**

At 8:00 o'clock this evening is the time set for the hearing of protests on the improvement of Ashland avenue from Ohio street south to Standard avenue.

The costs for reimproving the street will be met by assesments to be levied against the Santa Fe company, street car company and property yowners.


Black's 25-cent special: Two suits cleaned and pressed, $1.75; ten days only. Phone 723 3-2-8t


# BIG TAPSCOTT TRACT WILL BE OPENED FOR PUBLIC INSPECTION TOMORROW

Tomorrow is opening day of Tapscott Park, and Mr. E. N. Tapscott, the owner of the tract accompanied by Wm. A. Meyer, General Sales Manager, paid a visit to the branch office at 913 Macdonald Ave., and then drove around the industrial section of Richmond. Mr. Tapscott was very glad to see so much activity which assures him of finding a ready market for the residence sites and modern homes that he is arranging to build at Tapscott Park. Yesterday the selling force disposed of 27 lots and this, too before the opening day.

Mr. Tapscott has operated extensively for many years in the East Bay cities, having developed some of the finest subdivisions on the Pacific Coast. From this wide experience in the handling of subdivisions, Mr. Tapscott has learned that the demand is for view property with good street car transportation and improvements and at reasonable prices and terms.

Tapscott Park has many natural advantages and no expense has been spared in laying out the streets in accordance with the latest ideas of landscape architects, the broad streets with the wide parking at each side, following the natural contour of the ground gives a very pleasing effect and the gradual elevation of the entire tract insures an unobstructed panoramic view from nearly every lot, of San Francisco Bay and surrounding cities.

Mr. Tapscott's general offices occupy the entire first floor of the Federal Realty building, at Broadway and 16th Sts., Oakland and the San Francisco offices are located in the Grant Building, 7th and Market streets. The office on the tract is at the corner of Macdonald and San Pablo avenues, Richmond, with the down town Richmond office at 913 Macdonald Ave., with Mr. H. E. Somerville in charge.

We predict a great future for Tapscott Park and assure Mr. Tapscott of our hearty co-operation in providing modern homes for the people o fiRchmond

people of Richmond.

### SOLDIERS IN DUTY AT MUIR STATION

(Special to Record-Herald)

MARTINEZ, April 16.—A company of soldiers of the California National Guard has been transferred from the Presidio to Muir station where they are guarding the tunnel and viaduct of the Santa Fe company. When not on duty the men come and go where they please and as a result a number of the soldiers visited Martinez during the day.

Mrs. Richard Spiersch wife of the well known west side plumber is slowly recovering from a recent accident.

### FAREWELL PARTY IS TENDERED MATRON

A farewell party was on Saturday afternoon tendered Mrs. W. F. Wilson by Mrs. A. P. Schwartz at the latter's home Twenty-eighth and Florida streets.

Those present were, Mr. and Mrs. J. E. Spences, Mr. and Mrs. H. J. Hill, Mr. and Mrs. W. F. Wilson, Mr. and Mrs. Purcher, Mr. and Mrs. J. Reeves and Mr. and Mrs. A. P. Schwartz.

Miss Cora Pope of San Francisco who has been visiting here for the past several days as the guest of Mrs. J. H. Maynard will return to her home shortly

### TO SACRAMENTO.

Miss Vesta Gillette, daughter of Reverend and Mrs. John Gillette left for Sacramento today to resume her course of study at the Sacramento High school.

### IN SAN FRANCISCO.

Mrs. E. G. Griffin, accompanied by her daughter Miss Blossom Griffin visited her husband Captain E. G. Griffin at his quarters at the Fort Mason transport docks in San Francisco yesterday.

### SUMMONS

IN THE SUPERIOR COURT OF THE COUNTY OF CONTRA COSTA, STATE OF CALIFORNIA.

J. M. McGee, plaintiff vs. Helen Dooley, Defendant.

Action brought in the Superior Court of the County of Contra Costa, State of California, and the Complaint filed in the office of the Clerk of said County of Contra Costa.

THE PEOPLE OF THE STATE OF CALIFORNIA SEND GREETINGS TO HELEN DOOLEY, Defendant:

YOU ARE HEREBY DIRECTED TO APPEAR, and answer the Complaint in an action entitled as above brought against you in the Superior Court of the County of Contra Costa, State of California, within ten days after the service on you of this summons—if served within this county; or within thirty days if served elsewhere.

And you are hereby notified that unless you appear and answer as above required, the said Plaintiff will take judgment against you for any money or damages demanded in the Complaint, as arising upon contract or will apply to the Court for any other relief demanded in the Complaint.

Given under my hand and the seal of the Superior Court of the County of Contra Costa, State of California, this 21st day of December, A. D. 1916.

(SEAL)

J. H. Wells, Clerk

By S. Wells, Deputy Clerk.

J. M. McGee in proper person, Oroville, Cal.

April 2-9-16-23-30 May 7-14-21 28 June 4.

### NURSES ASSOCIATION IN SPECIAL MEETING

A special meeting of the newly organized Richmond Nurses Association has been called for Wednesday evening at the Abbott Emergency hospital by Mrs. Craven Scharkopf, president of the society.

Miss Louise Esola, secretary of the organization reports a number of new members to have enrolled since the meeting last week.


ALWAYS ON TOP WITH RESULTS
Try one of our Want Ads and Watch the Results spin your way
Result Producing Want Ads


## LOCAL MENTION

**Pertinent remarks about well-known People in Richmond Happenings about Town**

J. H. Meyers, a Denver business man accompanied by his wife who is a sister of Mrs. J. F. Eaton on the west side and Miss Anne Zipp visited at the Eaton home for a few days. The party is touring California.

**TAKEN HOME.**

Mrs. J. H. McNanny accompanied by her infant son left the Craven hospital yesterday for their home at the Andrade apartments.

**IS BETTER.**

Mrs. J. H. New, undergoing treatment at the Craven hospital is improving. She is being attended by Dr. C. L. Abbott.


**MYSTEIROUS PAINS AND ACHES**

**Make Life Hard to Bear For Many Richmond Women.**

Too many women mistake their pains and aches for troubles peculiar to the sex. More often disordered kidneys are causing the aching back, dizzy spells, headaches and irregular urination. Kidney weakness becomes dangerous if neglected. Use a time-tried kidney remedy—Doan's Kidney Pills. Hosts of people testify to their merit. Read a Richmond case.

Mrs. F. Hafer, 140 Eleventh St., Richmond, says: "I think being on on my feet too much and over-work is what brings on attacks of kidney complaint. When I have an attack, I get sharp pains in the small of my back and I feel miserable all over. I am tired all the time and very nervous. I get headaches and dizzy spells, also. I use Doan's Kidney Pills, at these times, procured from the Richmond Pharmacy, and they soon fix me up in fine shape."

Price 50c, at all dealers. Don't simply ask for a kidney remedy—get Doan's Kidney Pills—the same that Mrs. Hafer had. Foster-Milburn Co., Props., Buffalo, N. Y.



A Crowning Success are our Want Ads
They bring the Results
Got you anything you want
Try one to-morrow



REMOVES HAIR TRADE Ki-Ko MARK ABSOLUTELY

**Ladies**—are you afflicted with Superfluous Hair on face, neck or arms?

**KI-KO**

removes it permanently and painlessly without injuring the most sensitive skin. No electricity or depilatories used.

**Ki-Ko Hair Remover Parlors**

1225 Broadway——Oakland Cal.


## WEST SIDE CLUB IN WHIST PARTY ON TUESDAY

Mrs. J. B. Hill, assisted by an able committee has completed preliminary arrangements for the whist party to be held under the auspices of the West Side improvement club at Fraternal hall tomorrow afternoon. The party will commence at 2:00 o'clock. Prizes and the serving of dainty refreshments should make the affair quite enjoyable.

Assisting Mrs. Hill on the arrangements committee are Mrs. M. Hopkins, Mrs. T. T. Cramer and Mrs. J. Eaton.


**Start Tomorrow and Keep It Up Every Morning**

**Get in the habit of drinking a glass of hot water before breakfast.**

We're not here long, so let's make our stay agreeable. Let us live well, eat well, digest well, work well, sleep well, and look well, what a glorious condition to attain, and yet, how very easy it is if one will only adopt the morning inside bath.

Folks who are accustomed to feel dull and heavy when they arise splitting headache, stuffy from a cold, foul tongue, nasty breath, acid stomach, can, instead, feel as fresh as a daisy by opening the sluices of the system each morning and flushing out the whole of the internal poisonous stagnant matter.

Everyone, whether ailing, sick or well, should, each morning, before breakfast, drink a glass of real hot water with a teaspoonful of limestone phosphate in it to wash from the stomach, liver and bowels the previous day's indigestible waste, sour bile and poisonous toxins; thus cleansing, sweetening and purifying the entire alimentary canal before putting more food into the stomach. The action of hot water and limestone phosphate on an empty stomach is wonderfully invigorating. It cleans out all the sour fermentations, gases, waste and acidity and gives one a splendid appetite for breakfast the water and phosphate is quietly extracting a large volume of water from the blood and getting ready for a thorough flushing of all the inside organs.

The millions of people who are bothered with constipation, bilious spells, stomach trouble; others who have sallow skins, blood disorders and sickly complexions are urged to get a quarter pound of limestone phosphate from the drug store. This will cost very little, but is sufficient to make anyone a pronounced crank on the subject of inside-bathing before breakfast. —advt.



## A Store of Distinction

Carrying a full line of Stationery, Blank Books, Books of Fiction, Bibles, Prayer Books, Rosaries, Pictures, Card and Place Favors, Score Cards, Table Ornaments and in fact everything to be found in the larger city store of this character.

**EBERHART'S**

917 Macdonald Ave.



## Richmond Market

510 MACDONALD AVENUE

## Central Market

1124 MACDONALD AVENUE

O. R. LUDEWIG, PROP.

THE MARKETS OF QUALITY

Our best advertisements are our satisfied customers. We assure you that you will become one after giving us a trial orfder.

LOWEST PRICES——PROMPT DELIVERY

## SPECIAL For This Week

BEST EASTERN SUGAR CURED HAM ..... 27c per lb.

Old Friends

DR. KING'S NEW DISCOVERY FOR COUGHS AND COLDS

We've gone through life together and whenever I've felt a cold coming on, Dr. King's New Discovery stopped it.

The healing balsams soothe the irritated membranes, the mild laxative quality expel the cold germs, the raw cough—strained throat is relieved, the tight chest loosened, the rasping cough eased, the cold is stopped.

For nearly half century Dr. King's New Discovery has been the standard remedy for coughs and colds, for old and young. At all druggists.



# SPECIAL ANNOUNCEMENT

E. N. TAPSCOTT wishes to announce the opening of TAPSCOTT PARK, the Piedmont of Richmond. This Suburban Tract is now placed on the market at prices and terms that will appeal to home seekers and investors.

The improvements are now being made in accordance with the latest ideas of noted landscape architects, which will beautify the entire tract as a unit. Arrangements have been made to build a number of modern residences and to co-operate through our building department which is in charge of Mr. M. S. Foss, with lot buyers who may desire to own a home to suit their own ideas.

Mr. Wm. A. Meyer, General Sales Manager of E. N. TAPSCOTT'S properties in the East Bay Cities, is giving his personal attention to the development of TAPSCOTT PARK. Everyone contemplating owning property should see TAPSCOTT PARK and get our prices and terms before investigating elsewhere in the East Bay Section.

## E. N. TAPSCOTT, Realtor-Owner

General Offices,
Entire First Floor Federal Realty Bldg.
Broadway at 16th St., Oakland, Cal.
Phones, Oak. 530-531-532.

San Francisco Offices,
George E. Linch, Manager,
319 and 320 Grant Bldg.,
7th and Market Sts.,
Phone Market 318.

Main Sales Office on Tract
Cor. Macdonald and San Pablo Avenue
Richmond, Cal.
Phone Richmond 825.
WM. A. MEYER, SALES MANAGER

Richmond Offices,
H. E. Somerville, Manager,
913 Macdonald Ave.,
Phone Richmond 592.